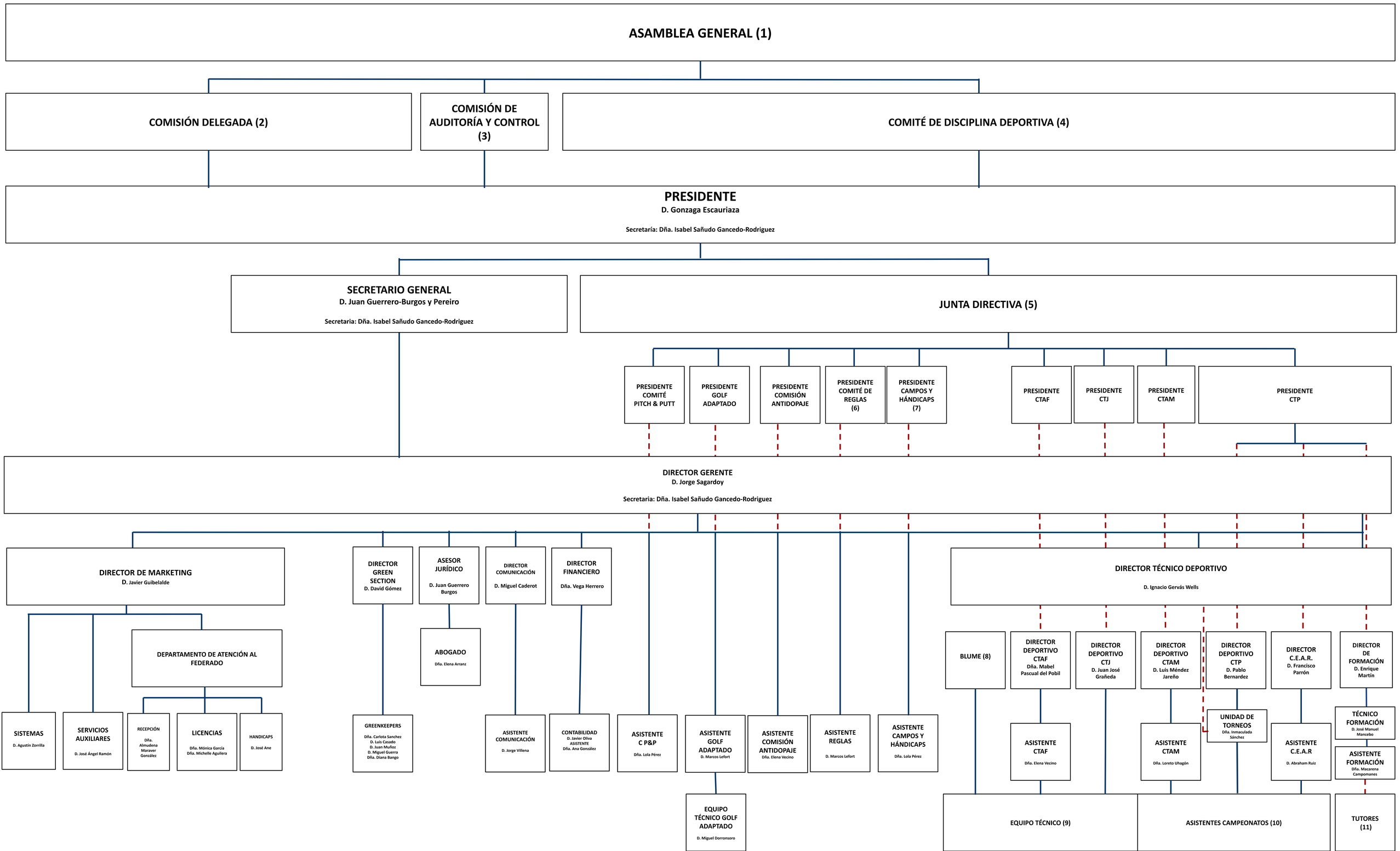REAL FEDERACIÓN ESPAÑOLA DE GOLF
Diciembre 2021